

# GEORGE T. DUNHAM

SURVEYING & SUBDIVIDING  
DELAVER, WISCONSIN

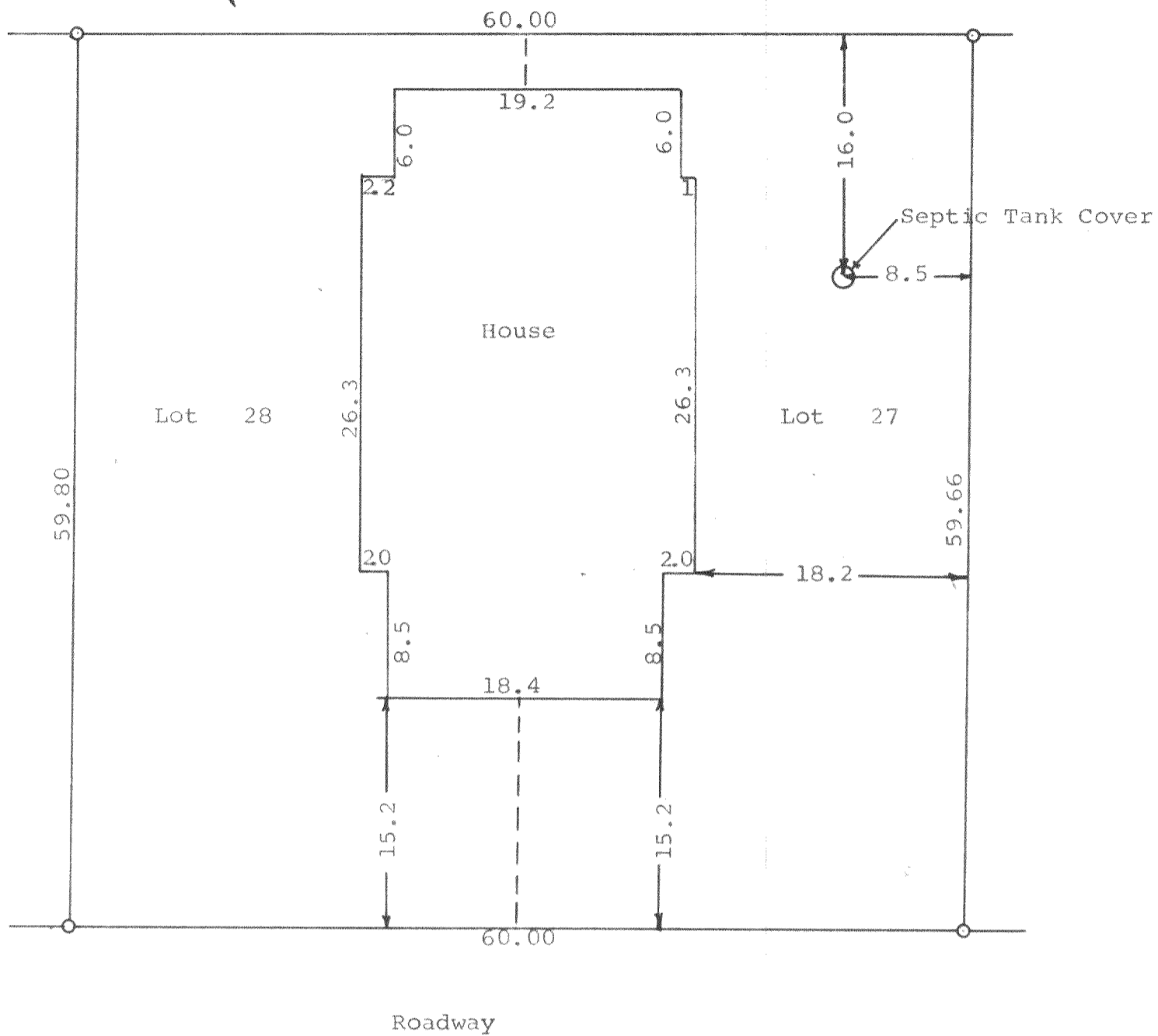

Scale - 1" = 10'  
O = Iron Pipe

STATE OF WISCONSIN)  
WALWORTH COUNTY ) SS

I, George T. Dunham, Surveyor, certify that I have surveyed the property described as follows, Lots 27 and 28, Block "A" of Jacksons Subdivision located in Section 21, T 2 N, R 16 E, Walworth County, Wisconsin, and that the above plat is an accurate survey and a true representation thereof and correctly shows the exterior boundary lines and location of buildings on said property and the correct measurements thereof.  
November 18, 1969

*George T. Dunham*  
George T. Dunham, Surveyor

216-329